FORTY EIGHT ANNUAL

ALLEN COUNTY PUBLIC LIBRARY
3 1833 07540 2385

John Suchower.

The 1948 Annual

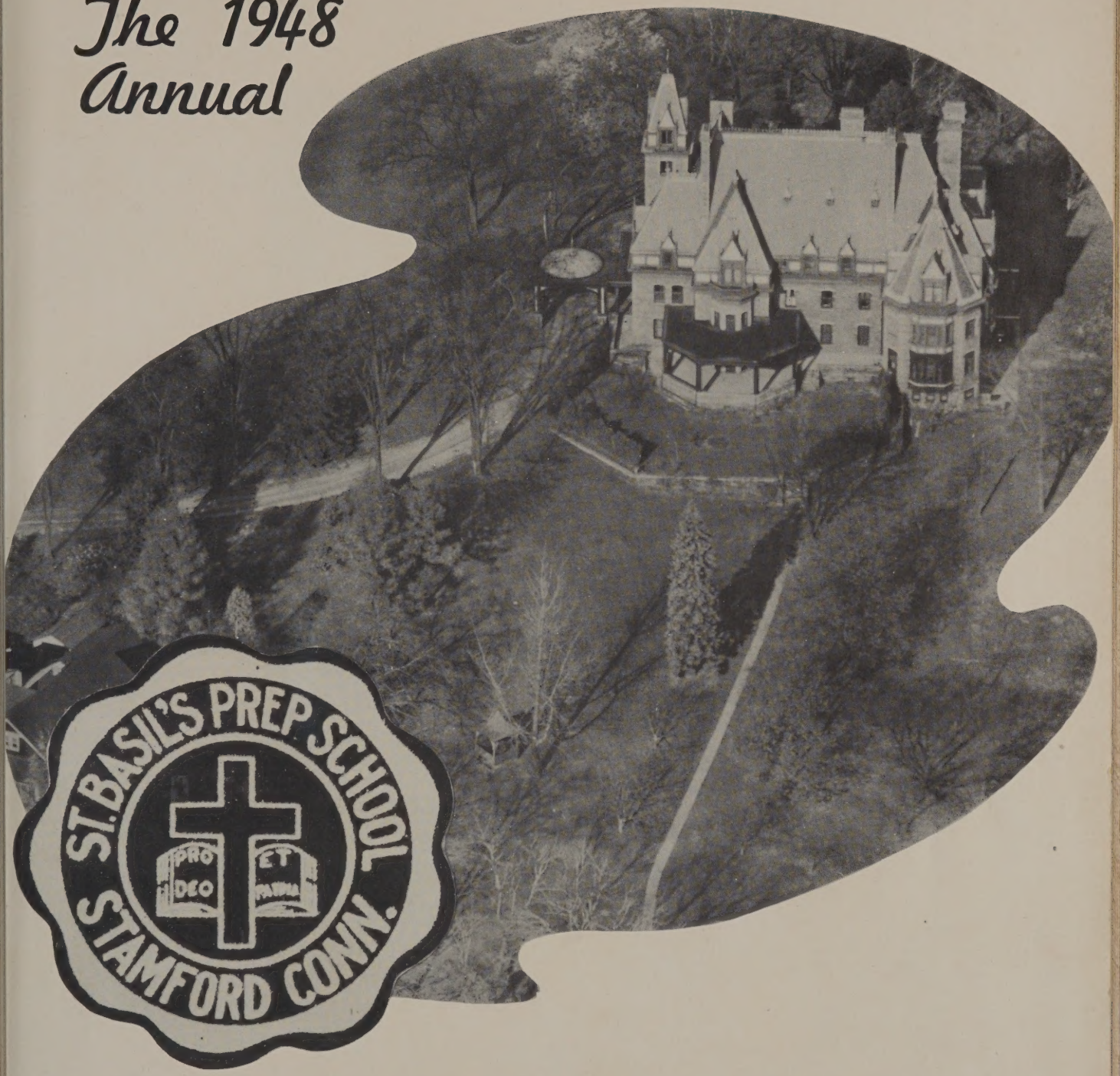

Presented by the Seniors of

St. Basil's College Preparatory School

Stamford, Connecticut

"Is this a dream? Oh, if it be a dream, let us sleep on and do not wake me yet."

The Class of '48 invites you all to look on as they dream of their experiences here at St. Basil's. As we are about to step out into the world, we pause a few moments to look back at the years of security as well as frivolity which we have spent within the walls of our Alma Mater. Of course we realize that we are able only to dream of these incidents, but still it is a pleasure that will always remain with us. We sincerely hope that you will enjoy living over our Senior year with us in the dream. It is a detailed gay recollection of the last leg of our secondary education.

HIS HOLINESS
POPE PIUS XII

In March, 1939, Cardinal Eugenio Pacelli was elected the two hundred and sixty-second Successor of St. Peter. His reign has seen turbulent war and post-war years, during which his untiring efforts have been directed to bring about an early and just peace.

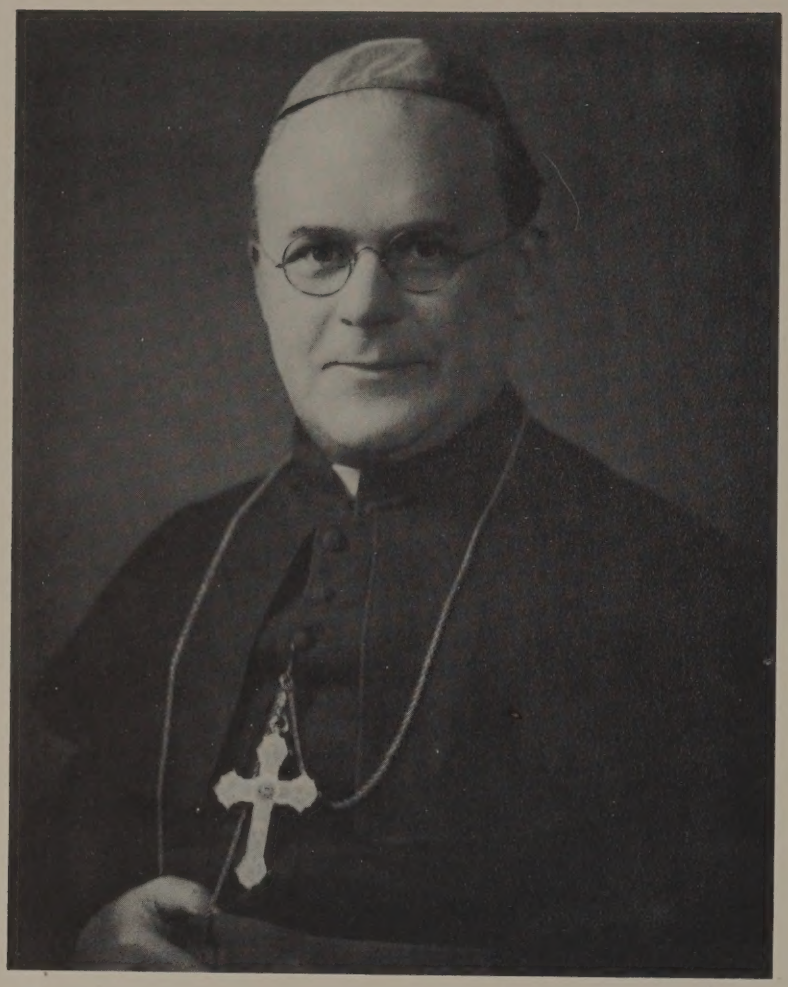

Most Reverend Constantine Bohachevsky, Ex arch of the Ukrainian Catholic Ordinariate, Founder of St. Josaphat's Seminary, St. Basil's College and College Preparatory School, and numerous parochial schools.

Most Reverend Ambrose Senyshyn, O.S.B.M., Auxiliary Bishop of the Ukrainian Catholic Ordinariate, President of St. Basil's College and College Preparatory School, promoter of religious and educational institutions.

MOST REVEREND HENRY J. O'BRIEN,
Bishop of the Hartford Diocese

Bishop Henry J. O'Brien was installed as Bishop of the Hartford Diocese on June 5, 1945. In his diocese, that includes the entire state of Connecticut, Bishop O'Brien is exceedingly active in the spiritual administration of his flock.

Ah, how the years exile us into dreams.

Sitting left to right: F. Palmer, A. Sekellick, R. Malarky, A. Molodowitz, Rev. S. J. Chrepta, moderator; W. Symionow, O. Rodriguez, J. Kern, E. Iovanna. Standing left to right; W. Prybyla, R. Robertson, R. Woods, F. Murphy, R. Scribner, S. Colucci, M. Spazicno, F. Vartulli, C. Ryan, R. Petroski, P. Timmons, R. Boccadoro.

Freshmen

The Freshmen have done their utmost in co-operating in school activities and have contributed greatly towards school spirit at St. Basil's. With the help of their class moderator, Father S. J. Chrepta, they were given their first taste of high school life. After being initiated into the school by the seniors, the Frosh showed themselves to be teeming with great potentialities for the following years.

Left to right:
Sec'y. R. Malarkey
V. Pres. R. Woods
Pres. W. Symionow

Sophomores

Left to right:
Sec'y. J. Donahue
V. Pres. J. Ladnyk
Pres. C. Rishcoff

Our Sophmores have proven themselves worthy to become upperclassmen. In all school activities they have given their wholehearted cooperation, especially in the field of sports, where some of the outstanding athletes were of their class. A year as "wise fools" has sharpened their desire for knowledge.

Sitting, left to right: J. Donahue, G. Psichopaidas, M. Dagostino, J. Harvey, Rev. P. Skrincosky, moderator; R. Gatti, R. Rossi, J. Scaramuzzo, K. Harrigan. Standing, left to right: R. Syska, S. Wadyka, J. Ladnyk, W. Fraad, M. Vartulli, P. Beaudry, M. Campbell, E. Balkom, J. Jaroskiewicz, C. Rishcoff.

Sitting left to right: T. Kane, J. Bilovus, R. Maffei, J. Mathews, Rev. P. Fedorchuck, moderator; J. Ryan, T. Rich, J. Suchower, C. McGorty. Standing left to right: R. Murphy, R. Zanowick, W. Lukaczyk, S. Klik, T. Barry, R. Mrus, J. Gibbons, B. Losten, G. DelVaglio, T. Lynch, N. Zavras, E. DeNike.

After three years of toiling eagerly and wisely at St. Basil's, the "Jovial Juniors" now await the last leg of their four year course. They have acquired a knowledge of the higher sciences and the various modern languages. With sound minds and healthy bodies, the Juniors are prepared to accept the leadership of the various activities. Greeted with a hearty smile each morn by their moderator, Father Fedorchuck, the Junior class is carried through the day with this attitude toward all of their subjects. Some of the outstanding athletes of the year were members of the Junior class.

Juniors

Left to right:
Sec'y. R. Murphy
V. Pres. T. Lynch
Pres. J. Mathews

Class Moderators

[illegible] now begin on the mountain of the men who were chosen to make section of the various conventions. Father Dougherty took the risk of helping the newcomers to adjust themselves to St. Bede's. He was their guide on the path that will carry them through the years to follow. Father Zemrowski has made the Freshmen's life more worthy candidates for the position of conventioneers. Upon Father Pacuchuck fell the obligation of developing the potentialities of the junior class, which will step into the position of Seniors next year.

All men of action are dreamers.

Football

Sitting left to right: G. Psichopaidas, T. Krivoruchka, J. Mathews, R. Maffei, W. Hickey, E. DeNike, R. Rossi. Kneeling, left to right: R. Boccadoro, N. Psichopaidas, M. Leary, J. Gibons, B. Losten, M. Spaziano, M. Rachinsky, J. Donahue. Standing, left to right: C. Rischcoff, Mgr; R. Zanowick, D. Wasylean, M. Grozinsky, J. Margotta, R. O'Grady, J. Bilovus, A. Posca, N. Zavras, J. Ladnyk, Mgr.; Rev. J. Zakrevsky, moderator; Mr. B. Coley, coach.

The football banquet brought to a close the 1947 gridiron campaign at St. Basil's. This year's team was a hard fighting, never-say-die club, but because of a heavy schedule with teams far out of their class, they were able to hit the win column only once. Playing only the first two games at home, the Blue and Gold traveled to New York to engage the large, Metropolitan area, Prep School elevens. Even in defeat, they showed the typical St. Basil spirit by fighting to the final whistle.

SCHEDULE

St. Basil's	0	Marianopolis	67
St. Basil's	12	St. Luke's	6
St. Basil's	0	Fairfield Prep	37
St. Basil's	0	Fordham Prep	39
St. Basil's	0	Brooklyn Prep	61
St. Basil's	0	St. Francis	18

"Charge"—T. Krivoruchka

Captain M. Grozinsky
Most valuable player

Basketball

Left to Right: J. Donahue, J. Suchower, M. Grozinsky, P. Romus, R. O'Grady, M. Leary, M. Rachinsky, J. Margotta, B. Tihansky. Missing: S. Zerucha.

The long and short of it!

The Prep School now being coached by Mr. Bernard Coley, entered head on into their season on Jan. 16, with a tough schedule of games to play. The annual faculty game proved to be a thriller with plenty of sharp basketball being played by the alumni. The remaining teams provided keen and enjoyable competition for the Blue and Gold squad.

St. Basil's ..... Salesian H. S.	St. Basil's . New Canaan H. S.
St. Basil's ..... Darien H. S.	St. Basil's ..... Edgewood
St. Basil's .. New Canaan H. S.	St. Basil's .... Salesian H. S.
St. Basil's ..... Brunswick School	St. Basil's .. Collegiate School
St. Basil's ... Blessed Sacrament	St. Basil's ..... Cherrylawn
St. Basil's ... Collegiate School	St. Basil's ..... Edgewood
St. Basil's ..... Darien H. S.	St. Basil's ..... St. Luke's
St. Basil's .... Brunswick School	St. Basil's . Blessed Sacrament

Left to Right: Moderator of Athletics, Father Zakrevsky, R. Malarkey, J. V. Coach, Father Skrincosky, M. Spaziano.

Left to Right, Bottom Row: R. Malarkey, R. Robertson, R. Petroski, F. Murphy, S. Collucci, R. Woods, P. Timmons, K. Harrigan. Top row: F. Palmer, J. Bilovus, E. DeNike, J. Ryan, M. Spaziano, C. Rishcoff, F. Boyarski, W. Fraad, P. Sileo, R. Rossi.

Sitting, left to right: D. Wasylean, R. Boccadoro, F. Vartuli, K. Harrigan, R. Gatti. Kneeling: W. Hickey, M. Vartuli, S. Zerucha, R. O'Grady, M. Leary, M. Spaziano. Standing: S. Colucci, Mr. Bernard Coley, Coach, Rev. J. Zakrevsky, Moderator, W. Symionow, Manager, H. Hirschmann.

Baseball

Athletic Dinner

Mr. Bernard Coley presents Most Valuable Player award to Michael Grozinsky.

Sitting, Left to Right: Mrs. Paul Beaudry, Mr. M. J. Nagurney, Master of ceremonies, Rev. Nicholas Babak, Principal, Mr. John Scalzi, Rev. Joseph Zakrevsky, Moderator. Standing: Mr. E. A. Connell, Mr. P. E. Beaudry, Mr. Bernard Coley, Coach.

Mr. John Scalzi, Guest speaker.

The annual Athletic Banquet was held at Hugo's Restaurant on January the sixteenth. The program was led by Mr. M.. J. Nagurney, a former teacher at St. Basil's. Mr. M. J. Nagurney presented the sports scene of past years. The team was congratulated for every effort to make the season a success. Many prominent and familiar men were formally introduced to the group. Mr. Connell, in his gifted manner, delivered words of praise to the gridders. Our first Selectman, Mr. George Barrett, was also on hand to entertain and advise the young men. Mr. John Scalzi, a great sportsmen and official, was the guest speaker. He congratulated the team and wished them more success in the future. Coach Bernard Coley and sports moderator, Rev. Joseph Zakrevsky, each complimented the squad and then awarded the letters and trophies.

I dreamt that I dwelt in marble halls.

"All that we see or seem, is but a dream within a dream."

Review Staff

Assembly Line!

Sitting, left to right: B. Tihansky, W. Odeichuk, T. Krivoruchka, M. Grozinsky, D. Wasylean, W. Prybyla. Standing, left to right: A. Thibeault, M. Leary, M. Yaworsky, S. Zerucha, editor; Father W. Paska, moderator; W. Lukaczyk, H. Hirschman, W. Hickey.

Let us join a personally conducted tour through the operations taken to produce the Review. Let us watch the organization that brings all the important news happenings about the school. Entering a doorway marked "Editorial Department", we immediately find ourselves in the midst of bustling activity. Some are shouting orders: others are dashing about; typewriters are clicking at top speed; everybody in the room from the chief editor to the least important man on the staff, is at his appointed task, each a cog in the machine that produces such admirable results. We thank these boys who have devoted their time and effort in the interest of our school paper.

Success!

Left to right: J. Margotta, N. Psichopaidas, Rev. E. Manastersky, moderator; S. Zerucha, B. Tihansky, M. Rachinsky.

Annual Staff

The members on the staff of the Annual realized that before them lay the work of materializing their dreams—the publication of the Annual. This was no easy task; mistakes could not be accepted for here was the monument which they themselves were building. Immediately getting down to work they went off in all directions soliciting ads. Laborious as it was, they succeeded in accumulating the required amount. Next they faced the difficult task of getting the pictures of the various classes and groups. The clicks of cameras, the flashes of bulbs and the printing of the pictures was only another step toward their goal. The hardest part was still to be done—arranging the book. Everyone pitched in beautifully: one dictated, another typed, a third proofread, a fourth sorted, a fifth arranged, each doing the task assigned to him. As the last click of the typewriter dies away, we see a group of tired and weary boys leaving the office. Each with a twinkle in his eye and a glow of pride and satisfaction deep in his heart, knowing that their dream had at last come true.

Left to right: N. Psichopaidas
S. Zerucha, editor
B. Tihansky.

Left to Right: R. Zanowich, B. Losten, Rev. S. J. Chrepta, Moderator; J. Suchower, W. Lukaczyk.

Science Club

The Science club has developed into an organization of enthusiastic experiments and seachers of adventures hidden in the test tube. From three to five each afternoon, the Chemistry lab (our main interest) was buzzing with boys working on various projects. Each "scientist" had his own project on which to work and discovered what practical application it has in our daily life. Father S. J. Chrepta, the moderator, was always on hand to aid the boys in their projects. At these regular meetings, the boys have learned that Chemistry is not just a subject to be studied, but that it is an exceedingly interesting adventure.

Photo Club

At the invitation of Father Chrepta, a group of interested students met to organize the Photography Club. At this first meeting, Father Chrepta explained some fundamental points of photographic processes to new and high spirited members. Since then, the membership as well as the interest of the Club increased considerably. The many hours spent in the darkroom, in experimenting and perfecting different techniques of developing and printing proved an excellent preparation and background for many of the students to enter photographic contests. The time spent in the frequent meetings of our favorite hobby leaves us with pleasant memories.

Sitting, Left to Right: B. Losten, R. Robertson, Rev. S. J. Chrepta, Moderator; J. Suchower, W. Lukaczyk. Standing: W. Prybyla, P. Ryan, C. Scribner, R. Gatti, M. Campbell, Balkun, Harvey, Jaruszkiewicz, R. Zanowick, W. Symionow.

Back, Left to Right: G. Montefuscoli, M. Rachinsky, E. Foster, J. Broderick, M. Leary, J. Margotta. Front: B. Tihansky, J. Egan, J. Ryan, H. Hirschmann, W. Odeichuk, A. Thibeault, T. Krivoruchka. Missing: S. Zerucha.

Drama and Debate

Two popular extra-curricular activities at St. Basil's in the past years have been participation in the Dramatic and Debating Clubs. The Dramatic Club, continuing St. Basil's tradition of an annual stage presentation, prepared several skits for school assemblies before launching out into a full length play. Once again, our Thespians lived up to the reputation established by the capable students of other years, and their successful work will remain as an example and incentive to the following classes. This year the Debating Club, under the guidance of Father Walter Paska, enjoyed another successful season. Interesting debates were held with neighboring high schools on current topics. We are proud to say that the bearers of the Blue and Gold have performed admirably at all times and that their ability and efforts have earned them well deserved praise. Congratulations, Debators!

Standing: R. O'Grady, Rev. Walter Paska, Moderator. Sitting, Left to Right: M. Rachinsky, J. Broderick, B. Tihansky, W. Hickey, M. Grozinsky. Missing: S. Zerucha.

Distinguished Visitor

On June 16, 1947, St. Basil's was honored by the visit of His Eminence, Eugene Cardinal Tisserant, Secretary of the Congregation for Oriental Rites. Their Excellencies, The Most Rev. Constantine Bohachevsky, Ambrose Senyshyn, Henry J. O'Brien, and a hundred priests of the Byzantine-Slav and Latin Rites welcomed the Prince of the church at a banquet in the chateau. Then, with the Knights of Columbus as guard of honor, the Cardinal proceeded to the auditorium. The college choir presented a concert in his honor with priests, students and many guests present. The paternal words of the Cardinal in the concluding address served as an inspiration for our spiritual and intellectual growth.

Dedication

Every year the students hold in their highest esteem, a person to whom they are deeply indebted for their great source of help, consolation, and joy. The one in whom we have found these, is our class moderator, Father Emil Manastersky. In gratitude for his unselfish efforts to aid us in all our undertakings, the Class of '48 wish that he would accept the dedication of our yearbook. We can never begin to repay him for the interest he has shown us but our hearts go with this small token of gratitude we have given to him.

There is a long, long night of waiting until my dreams come true.

Leaders of 1948

President Michael Rachinsky

Secretary Basil D. Tihansky

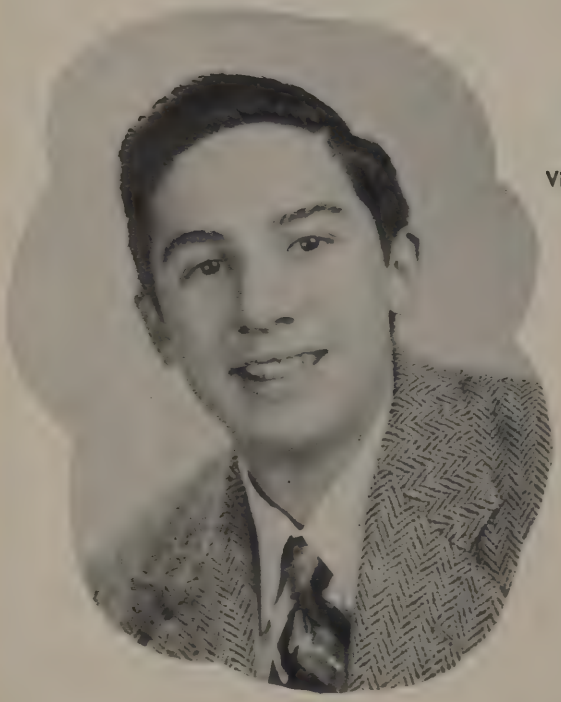

Vice-President James Egan

Treasurer Nicholas Psichopaidas

At the election of the class officers, the seniors wisely chose these capable men to represent them. Finding time aside from their curricular work, they have done all they could to help the class in every way possible. These officers have been intrusted with the management of the affairs of the senior class. Just picture the secretary recording the class meetings conducted by the president with the able assistance of his vice-president. Deeply are we indebted to these officers for their leadership and tireless efforts.

JOHN BRODERICK
Glenbrook, Conn.
"He who is good, is successful."
"Brod" came here as a freshman from Saint John's. During his four years here, Jack has shown himself to be a perfect gentleman. Liked by all because of his pleasing personality.
Baseball mgr. 2; Football 2; Basketball 2, 3, 4; Chorus 2, 3; Dramatic club 3.

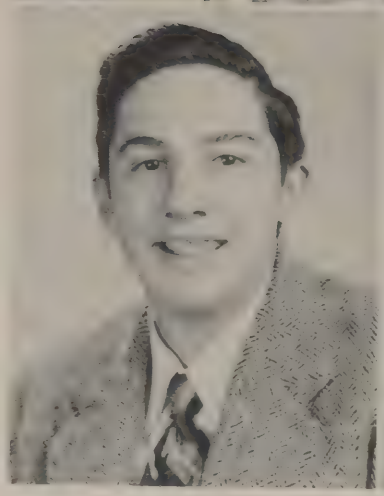

JAMES J. EGAN
Springdale, Conn.
"Education and ambition are the fuels and life of fame."
"Eagle" came here as a sohomore from Darien Jr. H. S. He is a likable fellow and has made many friends with his keen wit.
Dramatic club 2, 3; Vice-President of senior class.

EDWIN FOSTER
Springdale, Conn.
"A learned man has always riches in himself."
"Fosterical" as he is known to all his friends entered St. Basil's as a Freshman. He has been an ambitious helper and has been liked by all who knew him.
Dramatic club 3; Choir 2, 3; Intramural sports.

VITO L. GESUALDI
New Canaan, Conn.
"Happy is he, who has been able to learn the cause of things."
"Jazz" the crooner, thrilled many Basilites during his three years at St. Basil's. A very studious fellow, he is very likely to succeed.
Dramatic club 4; Intramural sports.

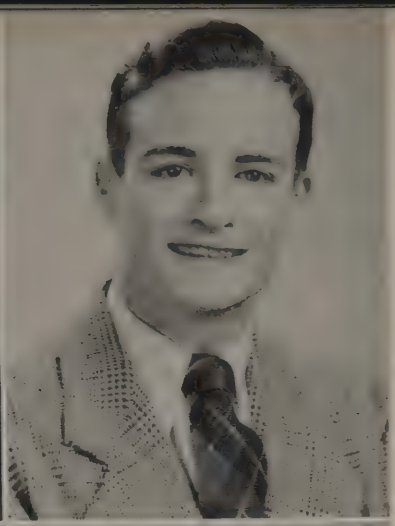

WILLIAM HICKEY
Stamford, Conn.
"Seize the present day, trust the future as little as possible."
"Bill" came to Basil's in his Junior year. He is a quiet, amiable fellow, but in contrast to his quietness he possesses a keen wit.
Review 4; Football 3, 4; Baseball 4; Basketball 4.

HAROLD HIRSCHMANN
Stamford, Conn.
"He who invented work, should have finished."
"Hirsch" came here as a freshman from Burdick Jr. H. S. and is a happy-go-lucky character, always good for a laugh.
Baseball mgr. 1; Baseball 2, 3; Chorus 2, 3; Review 4; Dramatic club 3.

MICHAEL GROZINSKY
Bridgeport, Pa.
"My goal is far away."
"Mike's" friendly manner, pleasant smile and simple ways have created lifelong friends for him.
Football 2, 3, 4; Captain of football team 4; Basketball 2, 3, 4; Dramatic club 3, 4; Review staff 4; Choir 2, 3, 4; Beadle 4; Debating club 3, 4; Varsity club; Most Valuable Player Award.

FRANK HARRISON
Stamford, Conn.
"In a calm sea, every man is the pilot."
"Frank" entered Saint Basil's in 1946. He is a cool boy, who takes things in stride. His future plans are uncertain.

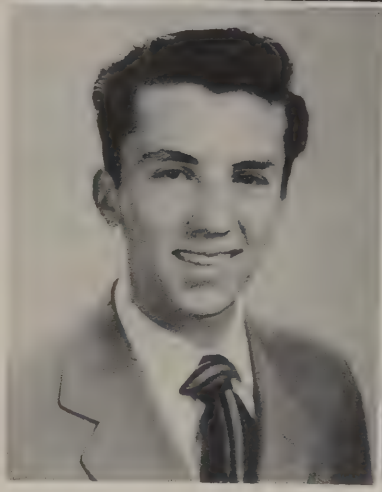

THEODORE S. KRIVORUCHKA
Belfield, North Dakota
"Put ye on the armor of God . . . in all things taking the shield of faith."
A quiet nature, ready smile, and amiable personality have given us something with which to remember "Lefty".
President of Freshman class; Student council; Debating club 1, 2; Review 3, 4; Football and Basketball mgr. 1; A.R.S. club 3, 4; Varsity club 4; Dramatic club 3, 4; Choir 1, 2, 3, 4; School barber 1, 2, 3, 4.

RICHARD LACERENZA
Stamford, Conn.
"He who goes slow, goes straight and sure."
"Dick" came to St. Basil's in his Freshmen year from Burdick Jr. H. S. He has tried hard in all his studies and has made many friends because of his good nature.
Dramatic club 2, 3; Intramurals 2, 3; Review 4; Chorus 4.

MARTIN LEARY
Stamford, Conn.
"There are powers that shape our ends, rough-hew them as we will."
"Bo" is a good sport and an equally capable scholar. After two years in the Armed Forces, Marty pitched back into his school work successfully.
Football 2, 3, 4; Basketball 3, 4; Baseball 3, 4; Review.

JAMES F. MARGOTTA
Stamford, Conn.
"He who binds his soul to knowledge steals the key of heaven."
"Jim" entered St. Basil's in his sophomore year. Here he quickly made many friends and his fine character will surely gain for him the success that he deserves.
Dramatic club 2, 3, 4; Annual; Secretary of class 2, 3; Chorus 2, 3; Baseball 2; Basketball 2, 4; Football 2, 3, 4.

EUGENE MONTEFUSCOLI
Riverside, Conn.
"A smile costs a little but is worth a lot."
"Gene" came from Burdick Jr. H. S. as a sophomore. His quiet manner and sense of humor are the factors which have won "Gene" a host of friends.
Football 3; Dramatic club 2, 3; Choir 2, 3; Orchestra 2, 3; Intramural sports.

WALTER ODEICHUK
Philadelphia, Pa.
"Habits form character, and character is destiny."
"Snooks" benign smile and gentility are a true mirror of his personality. A ready wit, a nobility of manner, and a keen insight characterize Walt.
Review Ukrainian editor 4; Dramatic club 3; Choir 2, 3, 4; Orchestra 2; Football 2.

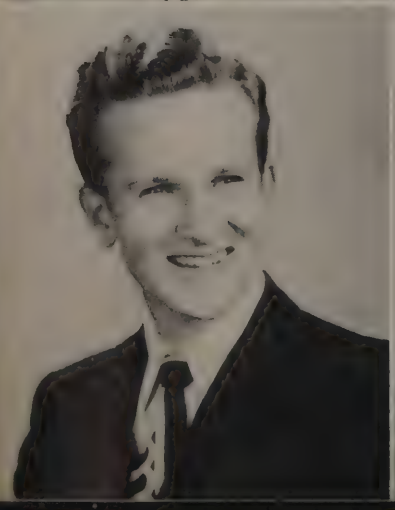

RICHARD J. O'GRADY
Stamford, Conn.
"A sound heart is better than all the heads in the world."
It's hard to find a fellow like "Harp", never a care or a worry, always with a smile.
Basketball 1, 2, 4; Dramatic club 3, 4; Baseball 3, 4; Football 4.

ARTHUR POSCA
Stamford, Conn.
"What a man can conceive, he can achieve."
"Art" came to St. Basil's in his sophomore year, from Burdick Jr. H. S. He has a sterling personality, and receives everything with a smile.
Football 3, 4; Chorus 2, 3; Dramatic club 3, 4; Intramural sports.

ALEXANDER A. THIBEAULT
Stamford, Conn.
"With chat and cheer, good friendship grows."
"Al" has returned to St. Basil's after serving two years in the Armed Forces. You can always recognize him from far off by his smile and happy gait.
Chorus 2; Football 2, 3; Review staff 4; Vice-President of Sophomore class.

BASIL TIHANSKY
McAdoo, Pa.
"Knowledge, when wisdom is too weak to guide her, is like a headstrong horse that throws the rider."
"Tikenk" entered St. Basil's as a smiling freshman. He is a very acute and well dispositioned fellow. He has truly become a friend of all of us.
Choir 1, 2, 3, 4; Basketball 2, 4; Football 3; Dramatic club 2, 3, 4; A.R.S. club 3, 4; Review 4; Student council 3; Ass't Editor of Annual.

NICHOLAS PSICHOPAIDAS
Stamford, Conn.
"The roots of education are bitter, but the fruits are sweet."
"Nick" came from Burdick Jr. H. S. in his freshman year. His hearty laugh and smiling eyes are an outward sign of his true school spirit. Where there is activity, Nick is there.
Dramatic club 1, 4; Chorus 2, 3; Secretary of Sophomore class; Senior class Treasurer; Annual.

MICHAEL RACHINSKY
Stamford, Conn.
"There is no rose without thorns."
"Mike", as he is known to all at St. Basil's, came here in his sophomore year. A keen wit, a pleasant smile, an amiable personality and a sharp mind have won him many friends.
Football 3, 4; Annual; Basketball 4; Dramatic club 3; President of Junior and Senior classes; Chorus 2, 3.

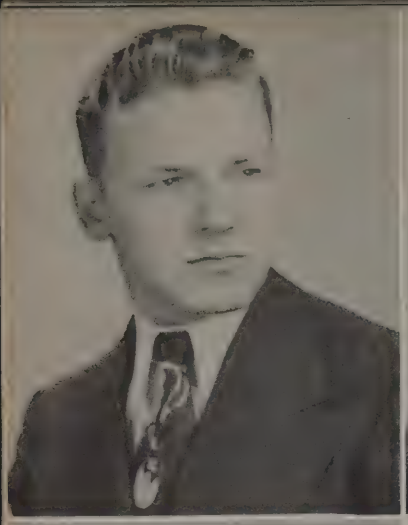

DANIEL WASYLEAN
Woonsocket, R. I.
"If you wish to reach the highest, begin at the lowest."
"Was" as he is known to all his fellow students at St. Basil's is a cooperative and willing student. He came here as a freshman. His pleasant, quiet nature and his amiable way made us all enjoy his friendship.
Football 2, 4; Baseball 4; Orchestra 1, 2; Review 4; A.R.S. club 3, 4; Varsity club 4.

STEPHEN ZERUCHA
Cleveland, Ohio
"Soar not too high to fall, but stoop to rise."
"Junior" became a student of St. Basil's in 1945 when he came from Holy Name H. S. in Cleveland. He is a very ambitious student and is destined to succeed.
Vice-President of Junior Class; Editor of Annual; Ass't Editor of Review 2, 3; Editor of Review 4; Football 2, 3; Dramatic Club 2, 3, 4; Debating Club 2, 3, 4; A.R.S. Club 3, 4; Baseball 2, 3, 4; Basketball 2, 3, 4.

MYRON YAWORSKY
New York, N. Y.
"Charity is kind, patient and endureth all things."
Always ready to lend a helping hand, "Yanowsky's" amiability has made our St. Basil's days with him pleasant ones. Review art editor 3, 4; Baseball mgr. 3; Choir 3; Dramatic club 3.

CORTLAND AVE

NOT FEED
NKEYS OR
ROW OBJECTS
NTO CAGE
LICE ORDERS

AMEORD
KLY SE
VE SLOW

Faculty

Rev. Paul Iwachiw, our vice-rector, gave the Sophomores an old world background in the German classes.

Rev. Emil Manastersky was our Librarian and drilled the Senior Latin class in the verses of Virgil's Aeneid.

A WORD WITH THE PRINCIPAL

Our Principal, Rev. Nicholas Babak, was always ready with words of direction and advice.

MOMENTS OF DECISION!

BASKETBALL SIDELIGHTS!

Rev. Stephen J. Chrepta guided us through four years of our basic course—Religion.

Every Biology student will remember the interesting and witty lectures of Rev. Joseph Zakrevsky.

Rev. Walter Paska had the task of rounding off the English course of the Seniors, drilling them in debating and journalism.

PARENT-TEACHERS NIGHT

A board filled with Latin notes and a ready explanation were the traits by which we could always recognize Rev. Peter Scrinkosky.

THE JOY OF SUCCESS!

Faculty

All of us were subjected to digits and signs when we were in Mathematic courses of Rev. Peter Fedorchuck.

Rev. Clement Englert, C. S. R. deeply impressed us with his interesting religious talks on Rome, Lyon, Lviv and other old world cultural centers.

Rev. Aldo Rudnytsky, an accomplished linguist, was our capable instructor of Spanish and French.

One teacher who left a note of appreciation with us was our music instructor Rev. Myron Fedoriw O. S. B. M.

Whenever atoms or molecules were the order of the day, Mr. Russell Iwanchuk was the source of the interesting discussion.

Battles, kings, and policies were the topic of Mr. Paul Andriosh's classes. He was our convincing instructor of History.

THANKSGIVING!

Mr. Bernard Coley was the small but mighty coach of the athletic department, and instructor of English.

Mr. Nicholas Borysiuk was the close friend of all his Ukrainian students. He had a clever way of mixing a declension with a smile.

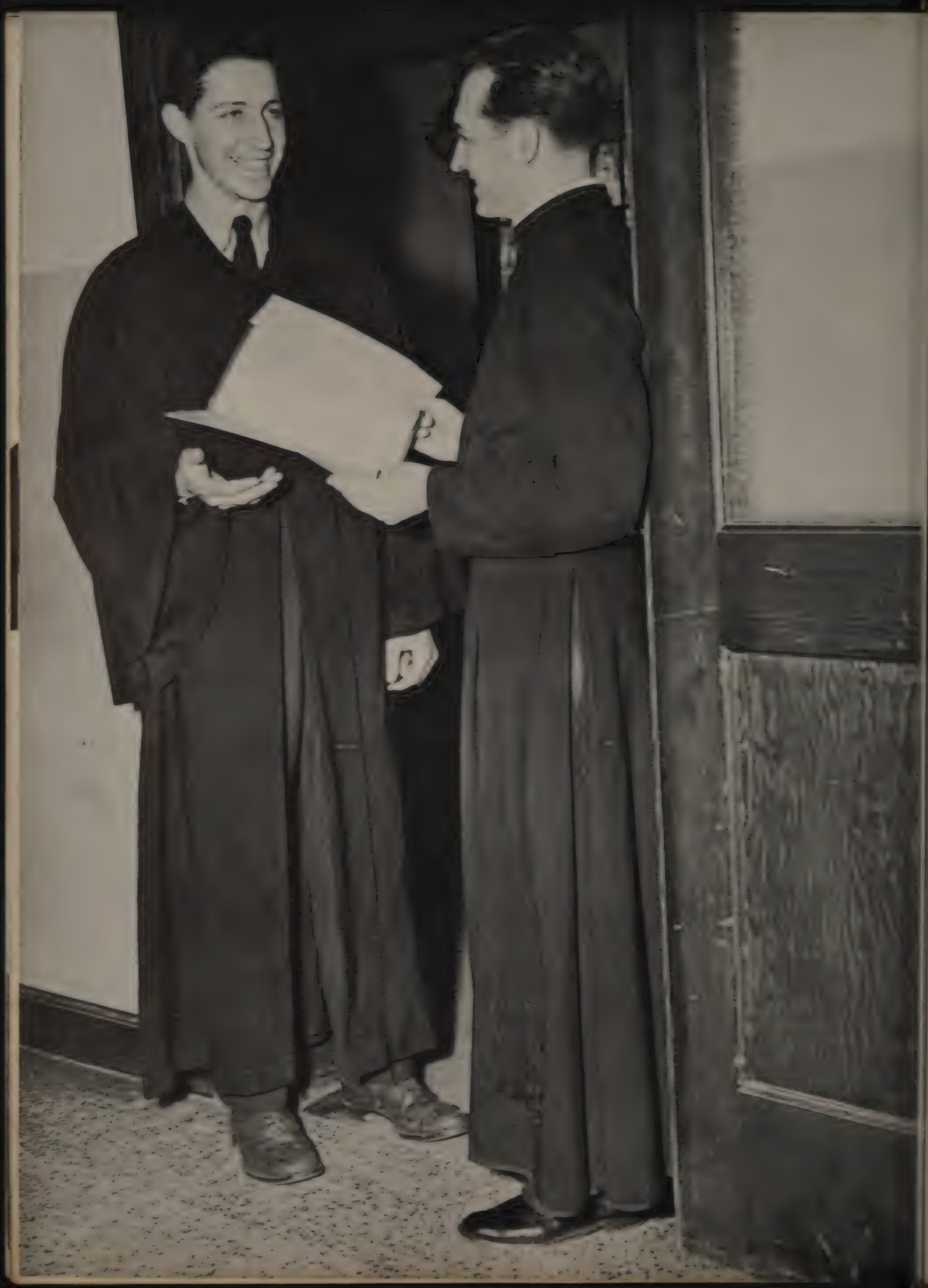

PATRONS

Helen J. Adamiak
Bobby Izer
Dr. Theodore B. Tihansky
Mr. & Mrs. John Spodar
Mrs. Tekla Zarichna
Mrs. P. Galan
Mr. James Byrnes
Mr. Dennis Freemal
Mr. & Mrs. J. R. Freemal
Dr. G. S. Blodgett
Mr. & Mrs. S. Zerucha
Mr. Paul Zerucha
Mrs. M. Hodowansky
Miss Marian Holowaty
Miss Dorothy Valersky
Mr. & Mrs. J. Kasyon
Miss Irene Kasyon
Mr. & Mrs. T. A. Ribich
Mr. & Mrs. M. Troyan
Mr. & Mrs. M. Kolodiy
Mr. & Mrs. Alex Bereznycky
Mrs. Rose Mykolayow
Mr. & Mrs. John Odeichuk
Mr. Sylvester Suchinsky
Mr. & Mrs. John Demnainyk
Mr. & Mrs. Frank Wochok
Mr. & Mrs. Andrew Wochok
Sister Ambrose, O.S.B.M.
Mr. & Mrs. Vito Sabato
Mr. & Mrs. M. Macchio
Mr. & Mrs. D. Glionna
Mr. & Mrs. A. Sabato
Mr. Vincent Odierna
Mr. & Mrs. A. Odierna
Mr. & Mrs. F. J. Calarco
Mr. & Mrs. N. Carlucci
Mr. & Mrs. F. Tallerico
Mr. & Mrs. J. Brown
Miss P. Rachinsky
Mr. & Mrs. A. Rachinsky
Mr. & Mrs. Tom Fairly
Mrs. Edward De Nike

Dmytro Kowalyshyn
Semen Hotra
Frances Osacke
Mr. & Mrs. P. Psichopaidas
Mr. K. Roumes
Miss Rosemary De Nike
Mrs. William Krivoruchka
Mr. & Mrs. Steve Baranko
Mr. Victor Krivoruchka
Mr. & Mrs. Kinney Delaney
Miss Lucille Evoniuk
Miss Marian Wowk
Miss Ann Grozinsky, R.N.
Mr. & Mrs. John Grozinsky, Sr.
Mr. John Grozinsky, Jr.
Mr. Peter Grozinsky
Mr. & Mrs. S. Wasieczko
Mr. Daniel Yaworsky
Mr. & Mrs. Russell Kolosiwsky
Mr. James Egan
Miss Mary Egan
Mr. & Mrs. William F. Hickey
Mr. & Mrs. E. D. Foster
Mr. & Mrs. G. T. Light
Mr. & Mrs. R. E. Lockwood
Mr. & Mrs. C. L. Woundy
Mr. & Mrs. Joseph Wasylean
Mr. & Mrs. John Gesualdi
Michael C. Iovanna
N. C. Iovanna, D.D.S.
Dr. & Mrs. Yale J. Fodiman, D.D.S.
Mr. & Mrs. Jack Pustari
Mr. & Mrs. Fred Hirschmann, Jr.
Mr. & Mrs. Dominick Posca
Mrs. Martin Leary
Miss Mary G. Leary
Miss Agnes Moran
Mrs. Mae Foote
Mr. & Mrs. Rudolph Lang
Mr. & Mrs. John Broderick
Mr. & Mrs. James Broderick
Miss Evelyn Posca

Walter Perecki

Rev. Nicholas Babak
Rev. John Bilanych
Rev. Stephen J. Chrepta
Rev. Peter Fedorchuk
Rev. Myron Fedoriw, O.S.B.M.
Rev. Paul Iwachiw
Rev. Myroslav Lubachivsky
Rev. Emil Manastersky

Rev. Walter Paska
Rev. Aldo Rudnytsky
Rev. Peter Skrincosky
Rev. Joseph Zakrevsky
Mr. & Mrs. Russell J. Iwanchuk
Mr. & Mrs. Paul Andriash
Mr. & Mrs. Bernard Coley
Mr. Nicholas Borysiuk

THE VUONO CONSTRUCTION COMPANY

Established 1900 Tel. 4-3197

Congratulations

Right on top of our list of true and tried friends are you,

the members of the Ukrainian Catholic Seminary

☆

LYTWYN & LYTWYN

FUNERAL DIRECTORS

801 Springfield Ave.

NEWARK, N. J.

Phone Essex 5-5555

Compliments of

VERY REV.

DMYTRO GRESKO

☆

Compliments of

REV.

VLADIMIR KOZORIZ

Compliments of

REV. JOSEPH La PENTA

Compliments of

REV.

NORMAN ST. MARTIN

Compliments of

REV. STEPHEN

CHEHANSKY, D.D.

☆

Compliments of

VERY REV.

WALDIMIR B. DOWHOVICH

CONGRATULATIONS

AND

BEST WISHES

FROM

THE

FRESHMEN

CLASS

OF

1951

roofing — porch enclosures — siding

✦

Compliments of

Beau-Craft

PAUL E. BEAUDRY

3 John Street

STAMFORD, CONN.

✦

insulation — kitchen cabinets — remodeling

Compliments of

CONANT BAKERY

8408 Conant Avenue

HAMTRAMCK, MICHIGAN

Sincere Wishes

from

MR. & MRS. N. BUDZOL

9842 Dequindre Street

HAMTRAMCK, MICHIGAN

FANCY GROCERIES AND
CHOICIEST MEATS

Compliments of

JACOBS BROS.
COAL CO.

•

CAVALIER STOKER COAL

•

3600 Denton Street

DETROIT, MICHIGAN

Congratulations

and

Best Wishes

from

MR. & MRS.
W. NYCHAY

9735 Conant Ave.

HAMTRAMCK, MICHIGAN

Compliments of

GEORGE H. RUDY

UKRAINIAN FUNERAL DIRECTOR

12440 Jos. Campau Avenue

DETROIT, MICHIGAN

Compliments of

DAVE STOBER

BETTER CLOTHES

9438 Jos. Campau Avenue

DETROIT, MICHIGAN

PAINTS — ENAMELS

ACME QUALITY

STAINS — VARNISHES

Compliments of

Mr. & Mrs. Joseph Bilovus

JOE'S GENERAL STORE

23201 Hoover Road

VAN DYKE, MICHIGAN

WISE'S PAINT STORE, Inc.

26 Pacific Street

STAMFORD, CONN.

Phone 3-2119

Compliments of

SAMUEL H. SILBERMAN

REAL ESTATE
and
INSURANCE

Compliments of

SAM'S
LIQUOR STORE

131 Wall Street

AUBURN, NEW YORK

SAM and MARY ZANOWICK,
Props.

Phone 2102

Phone 3-3368

•

Compliments of

LEO P. GALLAGHER

FUNERAL DIRECTOR

•

STAMFORD, CONN.

Phone 3-9676

KARP'S HARDWARE

TOOLS — PAINTS
HOUSE FURNISHINGS

368 Atlantic Street
STAMFORD, CONN.
Opposite Post Office

THOMSON'S
DELICATESSEN

A. STANAS

85 Prospect Street
STAMFORD, CONN.

Compliments of

SS. PETER AND PAUL
GREEK-CATHOLIC
CHURCH

PLYMOUTH, PA.

REV. MYRON STERNIUK, Pastor

Compliments of

JEWEL'S BEAUTY SHOPPE

JULIA BAVOLACK, Prop.

McADOO, PA.

NASEVICH
FUNERAL HOME

MRS. MARY NASEVICH

N. E. Corner
Franklin and Brown Sts.
PHILADELPHIA 23, PA.

MArket 7-1320

Compliments of

REV. LEO ADAMIAK

Compliments of

M. PERLMAN & SON

JEWELERS

111 Atlantic Street
STAMFORD, CONN.

Telephone 4-3291

Phone 3-7517

POLERA'S
RADIO SALES & SERVICE

ELECTRICAL APPLIANCES

FM and Television Radios
Phonographs — Washers — Refrigerators

19 Stillwater Avenue
Cor. West Main Street
STAMFORD, CONN.

Tel. 3-7255 Res. 4-0679

VERNON WOODWORKING CO.

FURNITURE

Refinishing and Repairing

264 State Street
STAMFORD, CONN.

MICHAEL YONKOVIG

MEAT MARKET
HIGH GRADE MEATS

SHAMOKIN, PA.
Pine Street

"We trim our meats, not our customers."

Compliments of

M. YABLONSKY

RUDY'S & ANDREW'S

BAR & GRILL
RESTAURANT

13 Moore Street

BROOKLYN, N. Y.

☆

Wines — Liquors — Food

Best Wishes

MICHAEL TURANSKY

MANUFACTURING FURRIER

•

350 Seventh Avenue

NEW YORK 1, N. Y.

Tel. 3-3146

JOHN A. FERRO, INC.

SCRAP IRON & METAL
RAGS — WASTE PAPER

502 Canal Street
STAMFORD, CONN.

Compliments of

WATERSIDE BAKERY

318 Greenwich Avenue

A. KROHLEY, Prop.

Phone 42811

Compliments of

RACANELLO FLORIST

"WE TELEGRAPH FLOWERS"

187 Main Street
STAMFORD, CONN.

Phone 3-2167

Compliments and

Best Wishes

A. D. BAVOLACK

ATTORNEY-AT-LAW

McADOO, PA.

Compliments of

SILADI'S
BROAD-WAY PHARMACY

69 Broad Street
STAMFORD, CONN.

Compliments of

ATLANTIC FISH MARKET, INC.

62 Pacific Street
STAMFORD, CONN.

Tel. 4-1197

Tel. 4-7564

RUBINO BROTHERS, INC.

SCRAP IRON & METALS
RAG — RUBBER — WASTE PAPER

16-29 Cardinal Place
STAMFORD, CONN.

Compliments of

THORME'S PHARMACY

921 East Main Street

STAMFORD, CONN.

HUBBARD HEIGHTS FOOD MARKET

JOHN FLYNN, Prop.

114 West Broad Street

STAMFORD, CONNECTICUT

Compliments of

ROSSMAN'S

DIAMONDS - WATCHES - JEWELRY

501 Main Street
STAMFORD, CONN.

GIFTS - WATCH REPAIRING

Phone 3-8627 Greenwich 2730

ROVEN'S CURTAIN SHOP

328-330 Atlantic St., Stamford, Conn.
169 Greenwich Ave., Greenwich, Conn.

CURTAINS, LINENS, GIFTS,
UNIFORMS, APRONS,
VENETIAN BLINDS, DRAPERIES
Ready to Put On Furniture Covers

Compliments of

YALE & TOWNE MANUFACTURING CO.

STAMFORD, CONN.

Compliments of

NU MODE CLEANERS AND DYERS

454 Main Street

STAMFORD, CONN.

Compliments of

FRANK MARTIN & SONS

STAMFORD, CONN.

Phone 4-4121

Compliments of

RALPH'S BARBER SHOP

RICH'S FOOD MARKET

Hope Street

SPRINGDALE, CONN.

THE ACROTORQUE CO.

880 Main Street

STAMFORD, CONN.

Compliments of

S. ROSENBLUM & CO., Inc.

Canal & Chapel Sts.

STAMFORD, CONN.

Compliments of

POST ROAD RESTAURANT

East Main Street

STAMFORD, CONN.

Compliments of

LEM TOM LAUNDRY

Compliments of

CHARLES E. MOORE

MAYOR

RIMLAND'S EAGLE SHOE STORE

QUALITY SHOES
FOR MEN, WOMEN & CHILDREN

18 Pacific Street

LEON DERAN STUDIO

"Everything Photographic"

CAMERAS and SUPPLIES

32 Park Row

STAMFORD, CONN.

Tel. 4-0938

FRANK C. BORCHETTA & SONS

Italian and American Groceries

MEAT MARKET

BEER — FRUITS and VEGETABLES

15 Scofield St., Cos Cob

Phone: Greenwich 2519

Established 1890

P. SILBERMAN, INC.

FINE FURNITURE

509 Main Street

STAMFORD, CONN.

Compliments of

GEORGE R. CLOSE

"The Sportsmen's Trading Post"

Athletic Outfitters — Sportswear
Tennis Restringing
Bathing — Riding — Fishing — Tackle

BOB'S SPORTS

135 Bedford Street

Tel. 3-9036

LOPRIORE'S PHARMACY

CHARLES D. LOPRIORE, *Ph.G.*

505 Atlantic Street

STAMFORD, CONN.

Tel. 3-7558

Compliments of

NORMAN DAIRY, INC.

HOMOGENIZED MILK

Tel. New Canaan 9-0077
Stamford 2-1510

GENE'S RESTAURANT

We Specialize in Italian Foods
STEAKS and CHOPS

74 West Main Street
STAMFORD, CONN.

Phone 4-5935

Compliments of

HOME TOWN BAKERY

211 W. Putnam Avenue

GREENWICH, CONN.

Compliments of

A FRIEND

Compliments of

A FRIEND

Compliments of

A. R. KLAHR, Jeweler

Stamford Watch Hospital

312 Main Street

Next to Stamford Trust Company

4-2016

Compliments of

ROSE MARGOTTA
BEAUTY SHOP
Permanent Waving and Hairdressing
94 Taylor Street
STAMFORD, CONN.
Tel. 3-1421

Stamford 4-2390

STEVENS INC.
FINE LUGGAGE and LEATHER GOODS
153 Bedford Street
STAMFORD, CONNECTICUT

BALMER and FERRIS
21 Bank Street
STAMFORD, CONN.
•
SPORT CLOTHING — CANOES
ATHLETIC GOODS

SARNER'S
Outfitters for the Entire Family
342 Atlantic Street
STAMFORD, CONN.

HENDRIE & LOVATT, INC.
CLOTHIERS & HABERDASHERS
103 Atlantic Street
STAMFORD, CONN.

Compliments of

MOHAWK AUTO SALES, INC.
CHRYSLER - PLYMOUTH
Direct Factory Dealers
•
33 Myrtle Avenue
STAMFORD, CONN.

PLAZA CANDY SHOPPE
LUNCHEONETTE
451 Main Street
STAMFORD, CONN.

Compliments of

EASTMAN MOTORS, INC.

LINCOLN-MERCURY

•

47 W. Main Street

STAMFORD, CONN.

•

Compliments of

EDWARD E. WIENSKI, D.D.S.

•

Compliments of

JOSEPH LARCIPRETE

Designer and Installer
of
ARTISTIC TILE
MARBLE & BATHROOM
FIXTURES

Estimates without obligation
Estimates will also be given
for any kind of repair work.

•

19 West Street

STAMFORD, CONN.

Phone: 3-9318

Compliments of

HEALEY BUICK COMPANY

•

11 Elm Street

STAMFORD, CONN.

☆

BEST WISHES

FROM

THE

JUNIORS

CLASS

OF

1949

☆

STOLFI'S, Inc.

Sales — Service — Repairs

RADIOS, REFRIGERATORS,
TELEVISION
RANGES — FREEZERS
WASHERS — AIR CONDITIONING

36 Richmond Hill Avenue
STAMFORD, CONN.

Tel. 4-7541

JOHN A. SCALZI CO.

PAINTS :: WALLPAPER

52 Pacific Street

38th Year

STAMFORD, CONN.

Quality - Knowledge - Economy

HUGO'S RESTAURANT

475 Atlantic Street
STAMFORD, CONN.

LUNCHEONS — DINNERS
BANQUET HALLS
SEATING FOR 500

Compliments from . . .

LOWE'S CLEANERS and DYERS

Plant & Office:
480 Atlantic Street
STAMFORD, CONN.

Telephone 4-1143

Compliments of

LOVALLO BROTHERS

101 Stillwater Avenue

STAMFORD, CONN.

Telephone 3-3185

Short's Secretarial School

"The School of Business, Accounting and Secretarial Training"

SUMMER SCHOOL SESSION
JULY - AUGUST
Applications Accepted Now . . .
Day and Evening Classes

Stamford Theatre Bldg.
STAMFORD, CONN.

Compliments of

GRAND CENTRAL MARKETS, Inc.

37 and 318 Atlantic Street

STAMFORD, CONNECTICUT

FRANKEL'S

262 Atlantic Street

STAMFORD, CONN.

Apparel for All

Compliments of

MR. & MRS. WILLIAM R. FRAAD

☆ ☆

RUDOLPH GATTI

FINE ART — PAINTING
DECORATING

Estimates Cheerfully Given

62 Liberty Street
STAMFORD, CONN.

Phone: 4-5131

Compliments of

DR. MELVIN H. DeVED

Best Wishes

from

THE SOPHOMORES

•

"CLASS OF 1950"

WHITE TOWER MANAGEMENT CORPORATION

MAIN AT SUBURBAN

Stamford Connecticut

WAshington 1672

OLCHOVY'S HARDWARE

PAINTS — HARDWARE
ELECTRICAL APPLIANCES

3694 E. 131st STREET
Cleveland, Ohio

Best Wishes

from

MR. AND MRS. A. PRYBYLA

3949 GARVIN STREET
Detroit, Michigan

YOUNG MEN LIKE HERON'S
COMPLETE GRADUATION OUTFITS

Heron
79 ATLANTIC ST.
STAMFORD, CONN.

BIG 5
CANNED
Dog Food

GREENBERG'S

CLOTHING FOR THE YOUNGER
GENERATION

450-452 ATLANTIC STREET
Stamford, Conn.

CLYDE CANNING CO.

414 LAFAYETTE
Royal Oak, Michigan

LI 2-5084

Let

Jean Sardou Portraits

record all the important
events in your life

Your Official Photographer

Jean Sardou Studio Mezzanine

THE C. O. MILLER CO.

HOFFMAN
FUEL

Jules

MEN'S WEAR
Ninety-Seven Atlantic Street

Compliments

of the

SQUIRE SHOP

Established 1912

Under Same Management for Thirty-five Years

McADOO GARAGE

W. TIHANSKY & SON

EAST SHERMAN STREET

McAdoo, Pa.

KAISER-FRAZER

Telephone 4622

Compliments

of

STS. PETER AND PAUL
UKRAINIAN CATHOLIC CHURCH CHOIR

BRIDGEPORT, PA.

Compliments

of

REV. BOHDAN OLESH

CLASS OF '36

WALTER OLESH

CLASS OF '38

Compliments

of

MR. AND MRS. MICHAEL ZUKE

DETROIT, MICHIGAN

Best Wishes
and
Success in Life
to my former students

☆

Rev. Dmytro Blazejowskyj, D.D., Ph.D.

Compliments of

A. LACARENZA

FUNERAL PARLOR

MAZZA BROS.

ICE CREAM, CANDY, TOYS, ETC.

911 E. MAIN STREET

TE 3-9951

Visit

McADOO, PA.

1836 Ft. Above Sea Level

Good Food—Pure Mountain Air

BAVOLACK'S FOOD-SHOP

On Penna. Route 29

McADOO, PA.

COHEN'S MARKET

Self-Service

MEATS — FRESH FRUIT

FROZEN FOODS

907 E. Main Street

"Happy Landing"

To Saint Basil's Graduates

of 1948

☆

PALACE and STRAND THEATRES

Compliments of

RYAN'S FOOD MARKET

HICKEY BROS.

BUILDERS — REAL ESTATE

916 Hope Street
SPRINGDALE, CONN.

Phone 4-0740

EAST MAIN SELF SERVICE LAUNDRY

WASHING & DRYING

848 E. Main St.

Phone 3-5061

Compliments of

DWYER'S HARDWARE

GLASS — HOUSEWARES — PAINTS
(Next to Post Office)
GLENBROOK

Tel. 3-2211

Compliments of

REV. GENNARO TESTA

HAYDEN AUTOMOBILE CO.

Established 1923

747 Main Street

DE SOTO PLYMOUTH

BERLINGO'S SERVICE STATION

Gas — Oil — Lubrication
Accessories — Repairs — Washing

864 E. Main Street

Phone 4-3753

Phone 4-4716 24 Hour Service

BELLTOWN TAXI SERVICE

FRED HIRSCHMANN

26 Belltown Road
STAMFORD, CONN.

for SMOOTH SAILING...

Call CAMPUS

on Your next Yearbook.

Learn **WHY** this Organization

is the Largest Producer

of Fine School and College Annuals.

CAMPUS PUBLISHING

1420 WALNUT ST., PHILADELPHIA

37 WALL ST., NEW YORK

ART SERVICE • ENGRAVING • LETTERPRESS AND OFFSET PRINTING

SOLARIS